



WELLNESS HOSPITAL

Corporate Profile

Redefining Healthcare.
Securing Legacies

info@wellnesshospital.com

www.wellnesshospitalbd.com

Confidential Investor Document | Dhaka, Bangladesh | 2026





EXECUTIVE SUMMARY

Every year, thousands of citizens travel abroad, spending millions in valuable foreign currency to seek premium medical treatment. Wellness Hospital is engineered to break this cycle. We are establishing a world-class, 14-story eco-friendly medical facility in the heart of Dhaka that brings international clinical standards home.

By merging cutting-edge medical infrastructure with institutional corporate governance, we are creating a resilient healthcare ecosystem where premium patient care and secure capital growth coexist.

» Mission

To eliminate the necessity of medical tourism by delivering globally benchmarked, tech-driven healthcare locally.

» Vision

To bring world-class healthcare home, eliminating the need to travel for healing.

About Us

Wellness Hospital is a groundbreaking healthcare project established with the vision of introducing international standards to the healthcare sector of Bangladesh. The hospital is governed and managed by a highly distinguished and experienced Board of Directors, comprising the country's leading medical practitioners, renowned real estate asset managers, and elite corporate strategists.

The inauguration ceremony of Wellness Hospital was successfully held at 4 Seasons Restaurant, Dhanmondi.

Dr A S M Morshed, Associate Professor, Nephrology NIKDU, addressed the gathering and shared the vision of the hospital. Numerous eminent professors, doctors, and dignitaries graced the occasion with their inspiring presence. The event marked the beginning of a new era in healthcare.





Why Choose This Location



» 1. Densely Populated Prime Hub (Mohammadpur)

» 2. Proximity to Central Dhaka (Dhanmondi 27 Connectivity)

» 3. North & South Bengal Connective Highway (250ft Outer Ring Road)

» 4. Direct South Bengal Waterways Access (Bosila Launch Ghat by BIWTA)

» 5. Regional Greater Dhaka Connectivity (Dohar, Nababganj, Rohitpur & Keraniganj)



Our Core Facility

1 Advanced Diagnostics & Imaging Hub

2 Modular Operation Theaters (OT)

3 Critical Care & ICU Network

4 Specialized Centers of Excellence

5 24/7 Emergency & Trauma Care

6 Premium In-Patient Suites



Total Laboratory Automation Redefining Diagnostics.

Total Laboratory Automation (TLA) changes how we approach patient care by removing the manual lag from diagnostic testing. In this advanced setup, the entire testing lifecycle—from the moment a sample is prepared to the final post-test procedures—is handled seamlessly through integrated software and smart equipment. For medical professionals, this feature means a streamlined workflow, dramatically faster turnaround times, and the elimination of routine administrative bottlenecks, allowing you to focus completely on clinical decisions.

This is a major shift from traditional laboratory systems, where automation is limited only to the test instruments themselves. In older environments, critical steps like sample preparation, tracking, storage, and final documentation still rely heavily on manual human intervention. By stepping away from those traditional delays and embracing a fully automated ecosystem, doctors can rely on a fast, precise, and highly dependable diagnostic process from day one of their practice.



FULLY AUTOMATED MICROBIOLOGY LABORATORY WORKFLOW

FULLY AUTOMATED
INCUBATION
& IMAGING

FULLY AUTOMATED
PROCESSING:
liquid specimens

AUTOMATIC PLATE
BARCODING

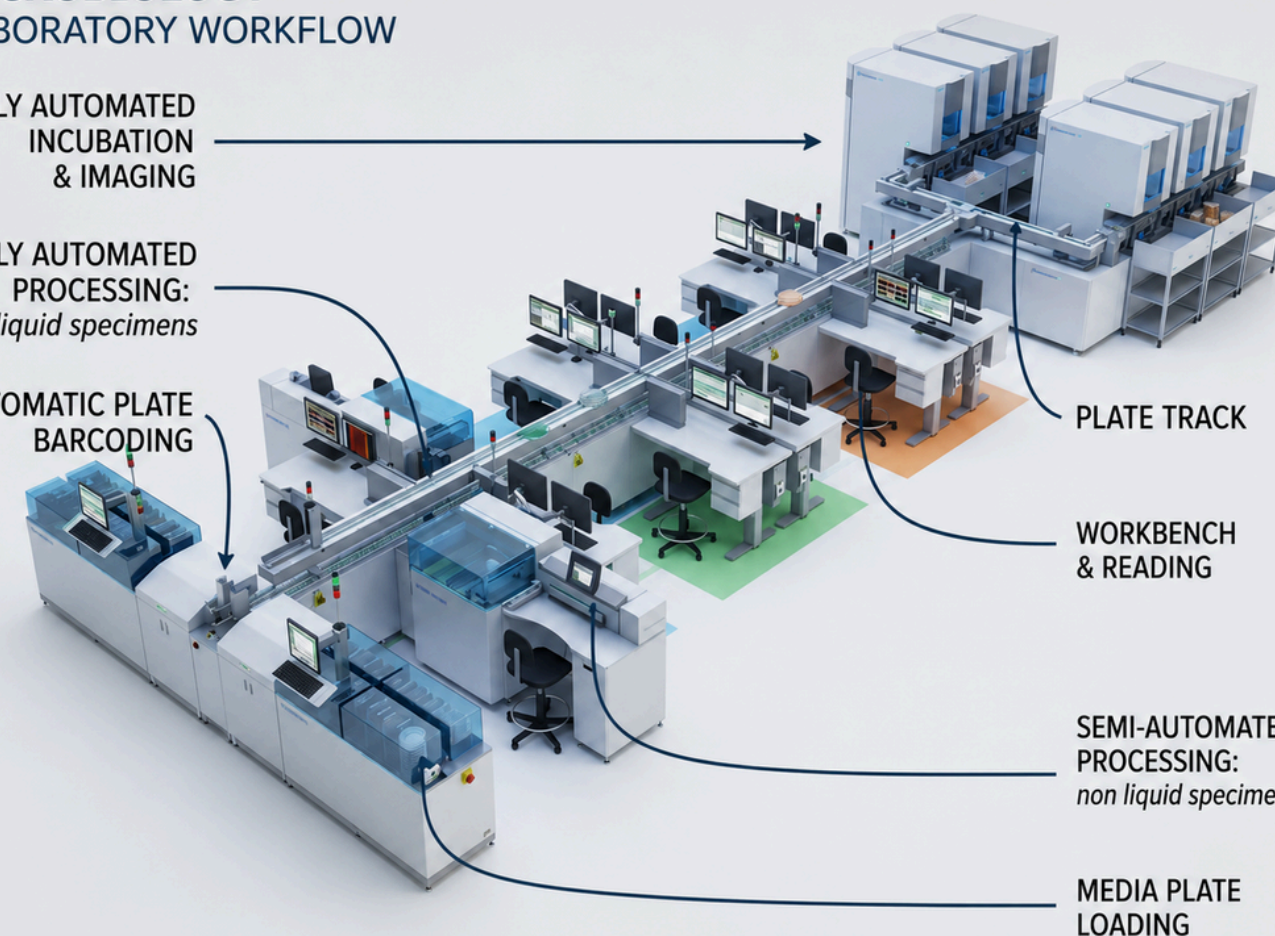

Developed by



Certified by



Board of Directors & Clinical Leaders



Prof. Nizamuddin Chowdhury
Chief Consultant & Ex-Professor,
Nephrology, BRB Hospital,
Ex-Head, Dept of Nephrology,
DMCH



Prof. Mohammad Serajus Saleheen
Professor, Orthopaedic Oncology
& Musculoskeletal Tumour
NITOR, Dhaka



Prof. Moshir Arefin Rubel
Professor & Ex-Director (In-charge),
Urology, NIKDU.



Prof. Kazi Shahanoor Alam
Professor & Head,
Nephrology, SSMC.



Professor Dr. Khalequzzaman
Professor & President
Cardiology, NICVD.



Professor Shanjay Kumar Raha
Professor
Cardiac Surgery, NICVD.



Prof. Shahbub Alam Lavlu
Professor, ENT,
National Institute of ENT.



Prof. Anisur Rahman Bhuyian
Professor; Medicine,
ShSMCH.

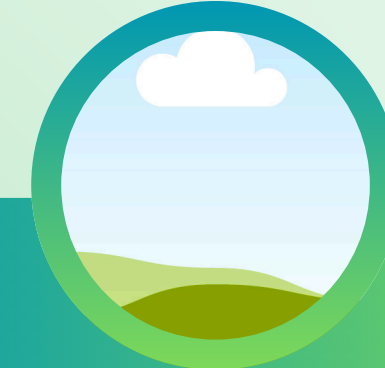

Dr. Syeed Mehbub Ul Kadir
Associate Professor,
Ophthalmology,
NIOH.



Dr. Shah Muhammed Aman Ullah
Associate Professor
Orthopaedic Surgery
Prime Minister's Office



Dr. A S M Morshed
Associate Professor,
Nephrology,
NIKDU.

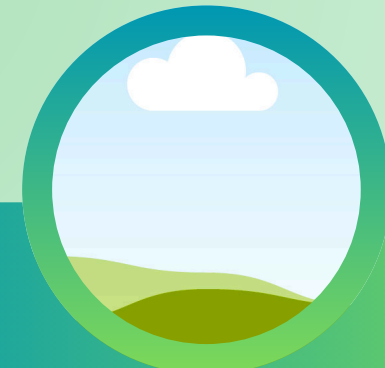

Dr Mirza Golam Sarwar moon
Associate Professor,
Hematology,
ShSMCH.



Dr. Sayed Abul Foyez
Associate Professor
Hepatology,
ShSMCH.



Dr. Polash

Associate Professor
Cardiology (EP Unit)
NICVD



Dr. Durul Huda

Associate Professor
Cardiology
NICVD.



Dr. Jobaida Naznin

Associate Professor
Endocrinology
ShSMCH



Dr. Mamunur Rahman Romeo

Associate Professor
Surgery.



Dr. Rabiul Islam Jewel

Associate Professor
ENT
LabAid Specialized Hospital.



Dr. Abed

Associate Professor
Medicine
BMU.



Dr. AKM Ahmedullah

Associate Professor
Rheumatology
BMU.



Dr. Md. Asadur Rahman

Ex-Associate Professor
Respiratory Medicine
NIDCH.



Dr. Khandaker Shehneela Tasmin

Associate Professor & Unit Head
Feto-Maternal (High Risk
Pregnancy) Unit,
ShSMCH.



Dr. Raknuzzaman

Associate Professor
Interventional Neurology
NINS.

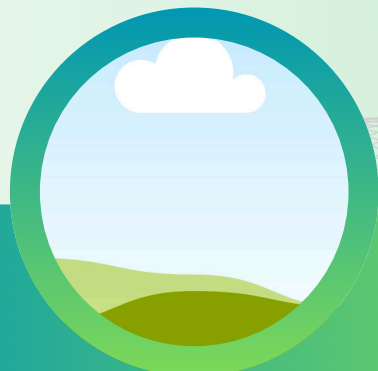

Dr. S M Parvez Ahmed Sohel

Assistant Professor & Member
Secretary
Vascular Surgery
NICVD.



Dr. Ariful Islam Majumder

Assistant Professor
Nephrology
NIKDU.



Dr. Abdullah Al Mueed Khan

Assistant Professor
Microbiology
NICVD.



Dr. Tawhid Uddin Rupam

Assistant Professor
Pathology
NIDCH.



Dr. Hasan Mahmud
Assistant Professor
Nephrology
NIKDU.



Dr. Istiak Musharaff
Assistant Professor
Nephrology.

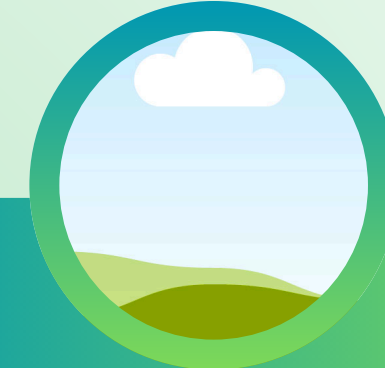

Dr. Md. Delwar
Assistant Professor
Paediatrics
STAMC, Gazipur.



Dr. Kamrul
Assistant Professor
Respiratory Medicine
250 Bedded TB Hospital,
Shyamoli, Dhaka.

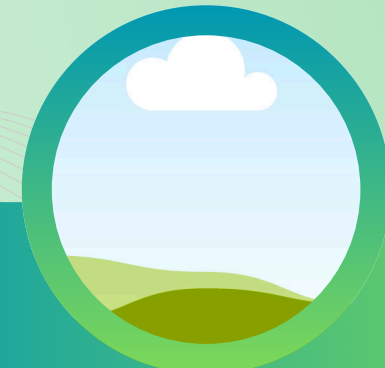

Dr. Mohammad Mohsin
Registrar
Cardiology
NICVD.

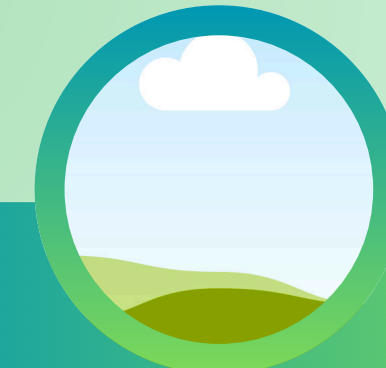

Dr. Mohammad Nurul Haque
Assistant Director (Coordination)
DGHS.



Mr. Tarek Rafi Bhuiyan (Jun)
President
Chamber of Commerce
Japan Bangladesh Chamber of
Commerce and Industry (JBCCI)



Thank You

For Your Attention

CONTACT FOR MORE DETAILS:

Dr ASM Morshed
Associate Professor, NIKDU
☎ 01711362358

DR Syeed Mehbub UI Kadir
Associate Professor, NIO
☎ 01781022863

✉ info@wellnesshospital.com

🌐 www.wellnesshospitalbd.com

📍 Sara Noor Tower, Beribadh, Teen Rastar Moar,
Mohammadpur, Dhaka, Bangladesh.

